

PLAN SHOWING THE PROPOSED CONSTRUCTION OF A RESIDENTIAL BUILDING AT PLOT NO.57, DOOR NO. 13, INDIRA GANDHI STREET, KAVERI RANGAN NAGAR, SALIGRAMAM, CHENNAI - 93. S.NO. 24 , BLOCK NO. 35 , OF SALIGRAMAM VILLAGE, DIVISION NO.129, ZONE - 8. SCALE - 1" = 8' 0" (1: 100)

JOINERIES:-

D	DOOR	9' 3" X 7' 0"
D1	DOOR	9' 0" X 7' 0"
D2	DOOR	2' 6" X 7' 0"
W	WINDOW	6' 0" X 4' 6"
W1	WINDOW	4' 0" X 4' 6"
V	VENTILATOR	2' 0" X 2' 0"

AREA STATMENT:-

	SQ. FT	SQ. MT
PLOT EXTENT	3600.00	334.55
GROUND FLOOR	1550.25	144.05
FIRST FLOOR	2326.60	216.20
SECOND FLOOR	947.00	88.00
TOTAL AREA	4823.85	448.25
PLOT COVERAGE	64.63%	
F. S. I	1.34	
STILT FLOOR		

COLOUR INDEX:-

PROPOSED

BOUNDARY

ROAD/STREET

DRAWN:- G.S.K. DATE:- DEC.10, 2003. FILE NAME:- COR 59(21)

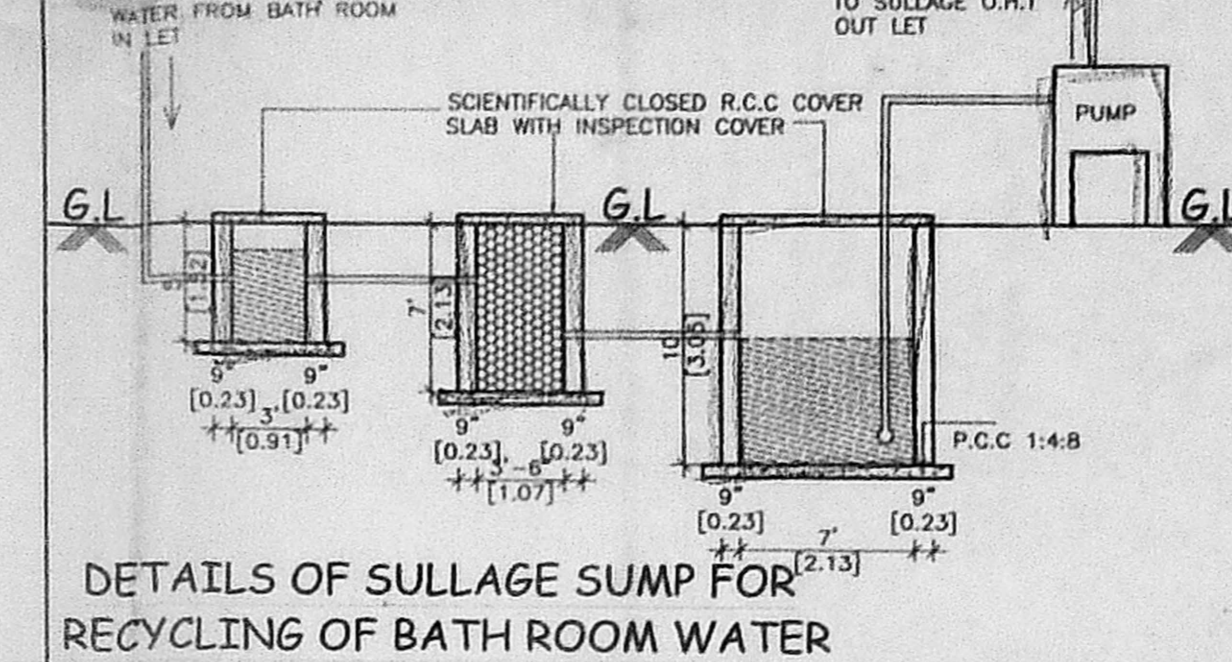
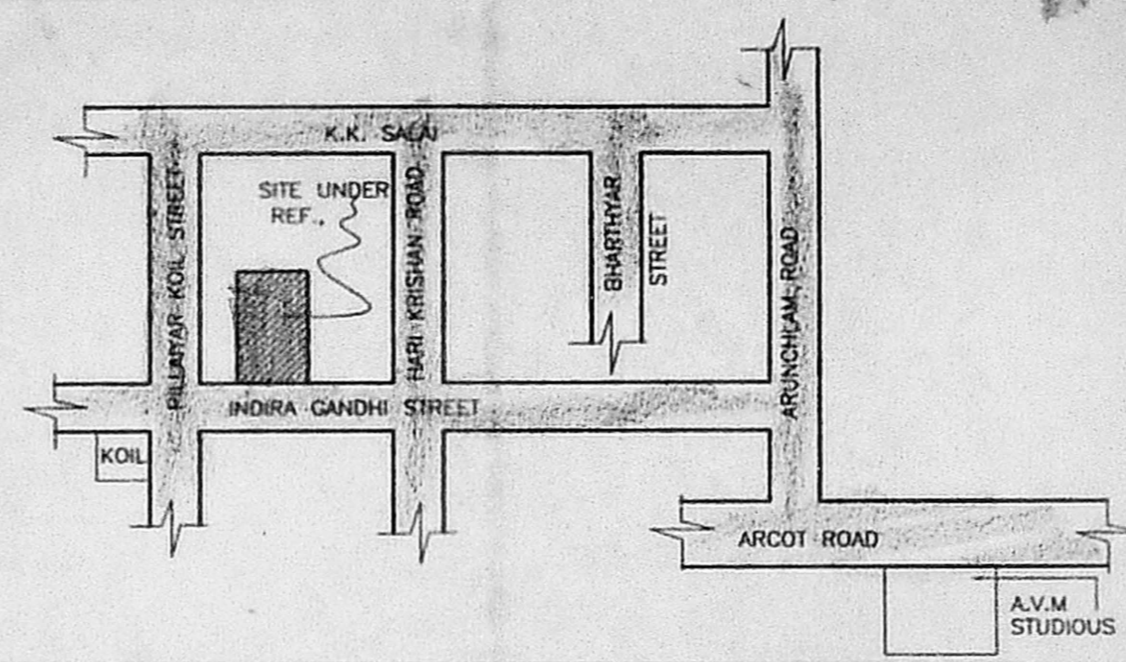

A. M. Muthu
C. R. P. Ramalingam
V. K. K. K.
OWNER:- K. Umpraja

V. K. K. K. C. E.
LICENSED ENGINEER, CLUB No. 207,
CORPORATION OF CHENNAI,
PANEL ENGINEER STATE BANK OF INDIA,
NEW No. 3, GOLD No. 21, NORTH USMAN ROAD,
CHENNAI-600 017.
PHONE: 64422222

LICENSED SURVEYOR:-

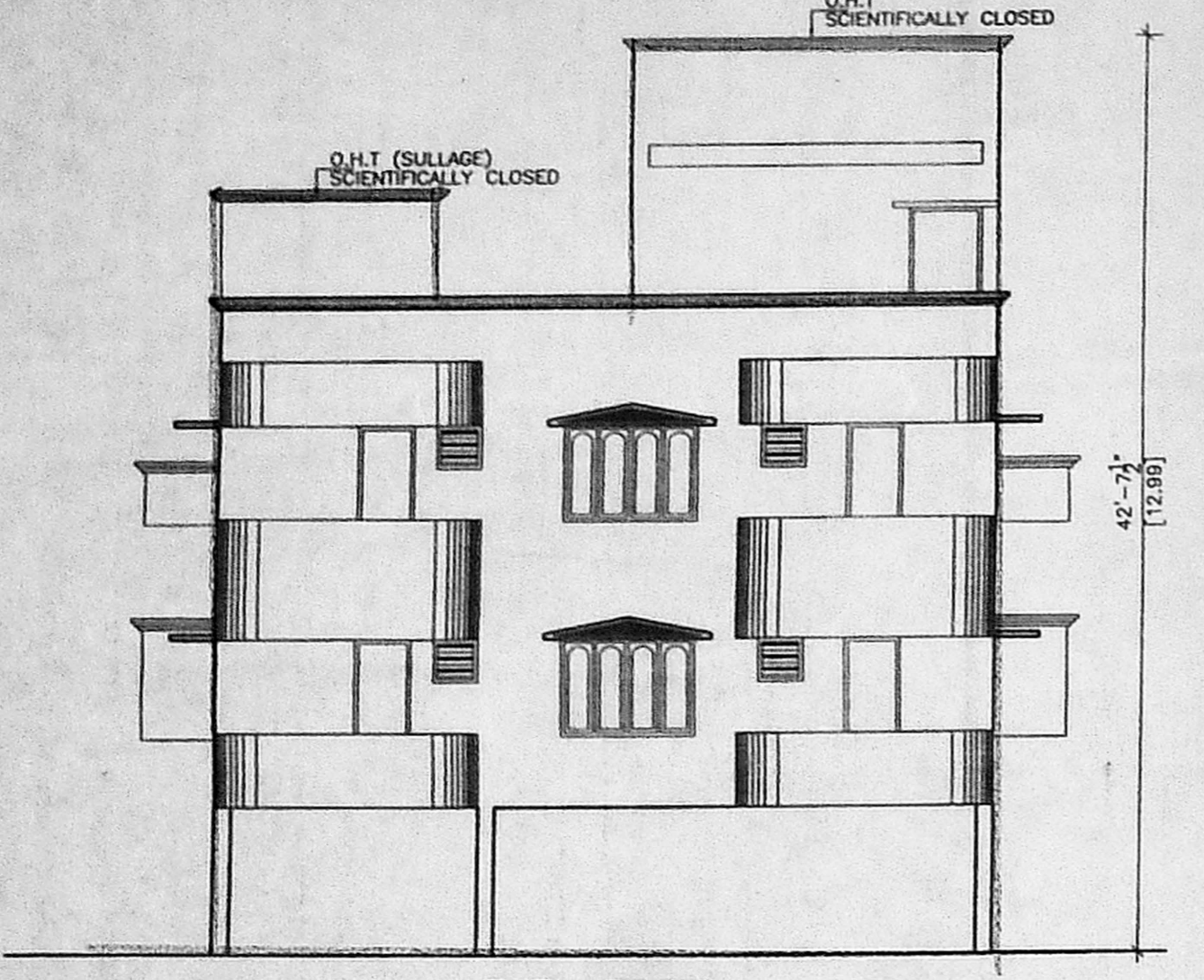

ELEVATION

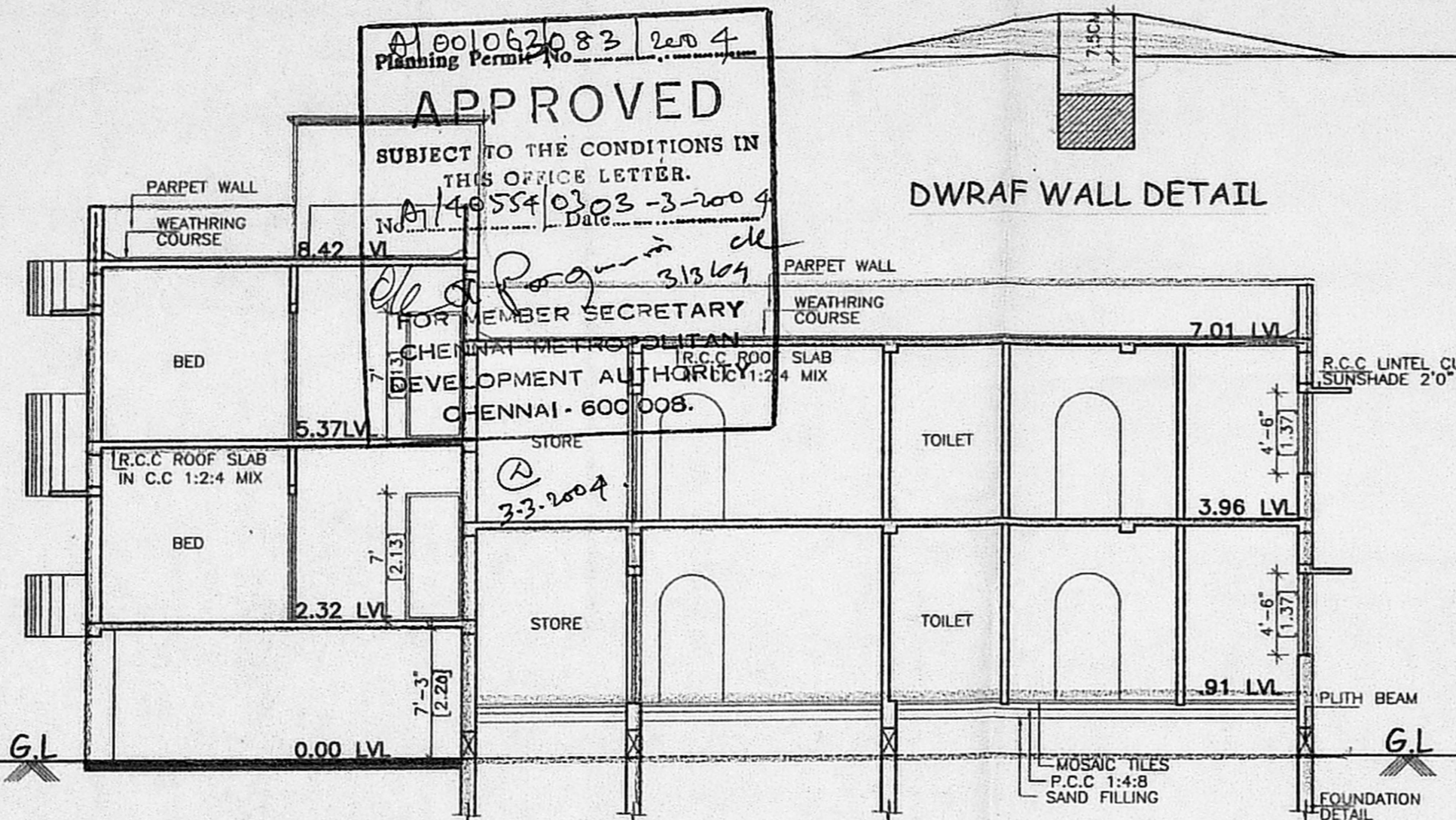

DWRAF WALL DETAIL

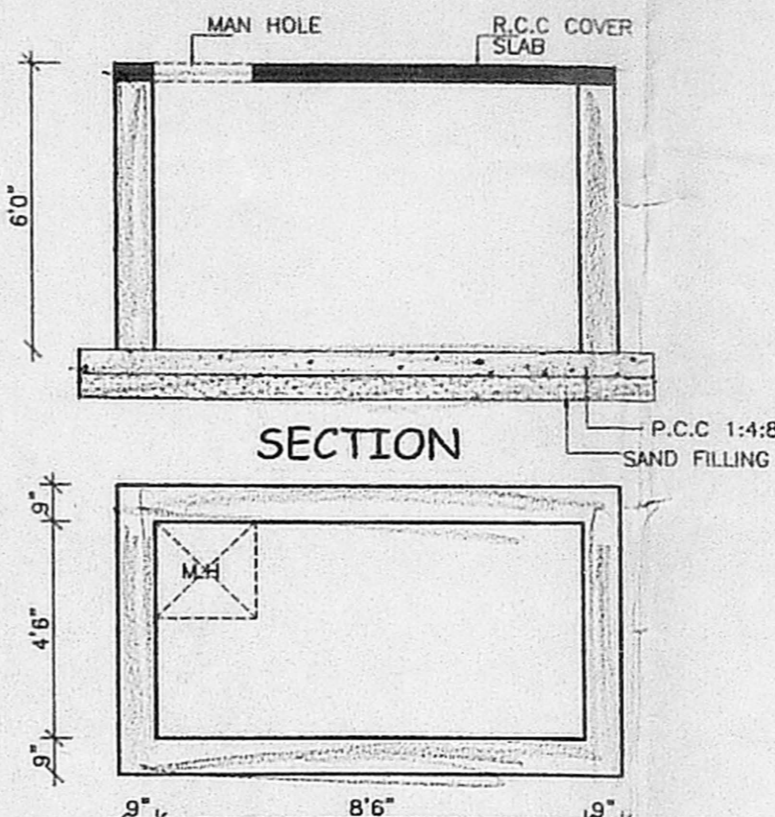

SECTION COLLECTION SUMP FOR HARVESTING FOR TERRACE

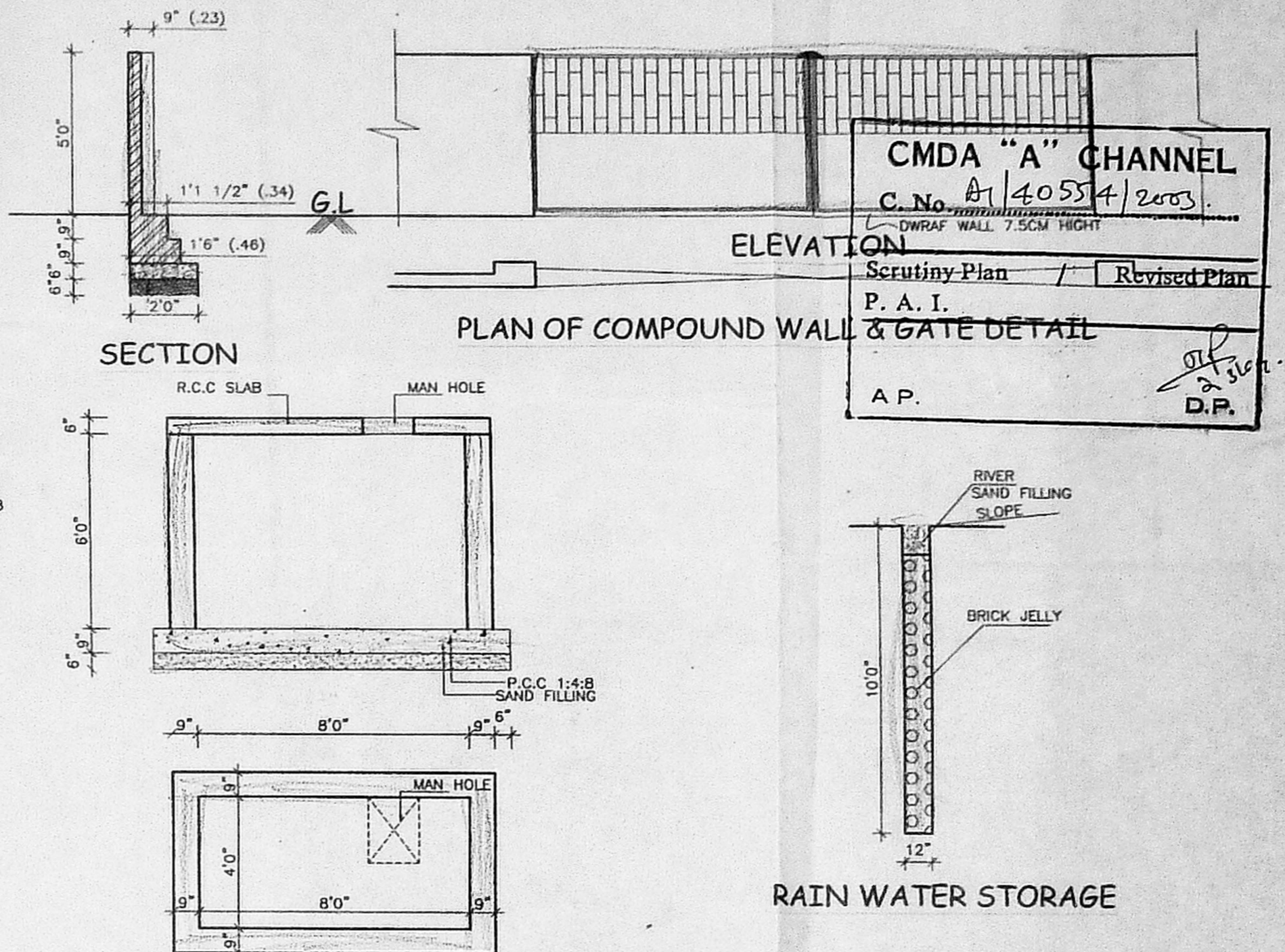

CMDA "A" CHANNEL
C.No. A/14054/2003
DWRAF WALL 7.5CM HIGH
Scrutiny Plan / Revised Plan
P. A. I.
A.P.

RAIN WATER STORAGE

SECTION ON "S S"

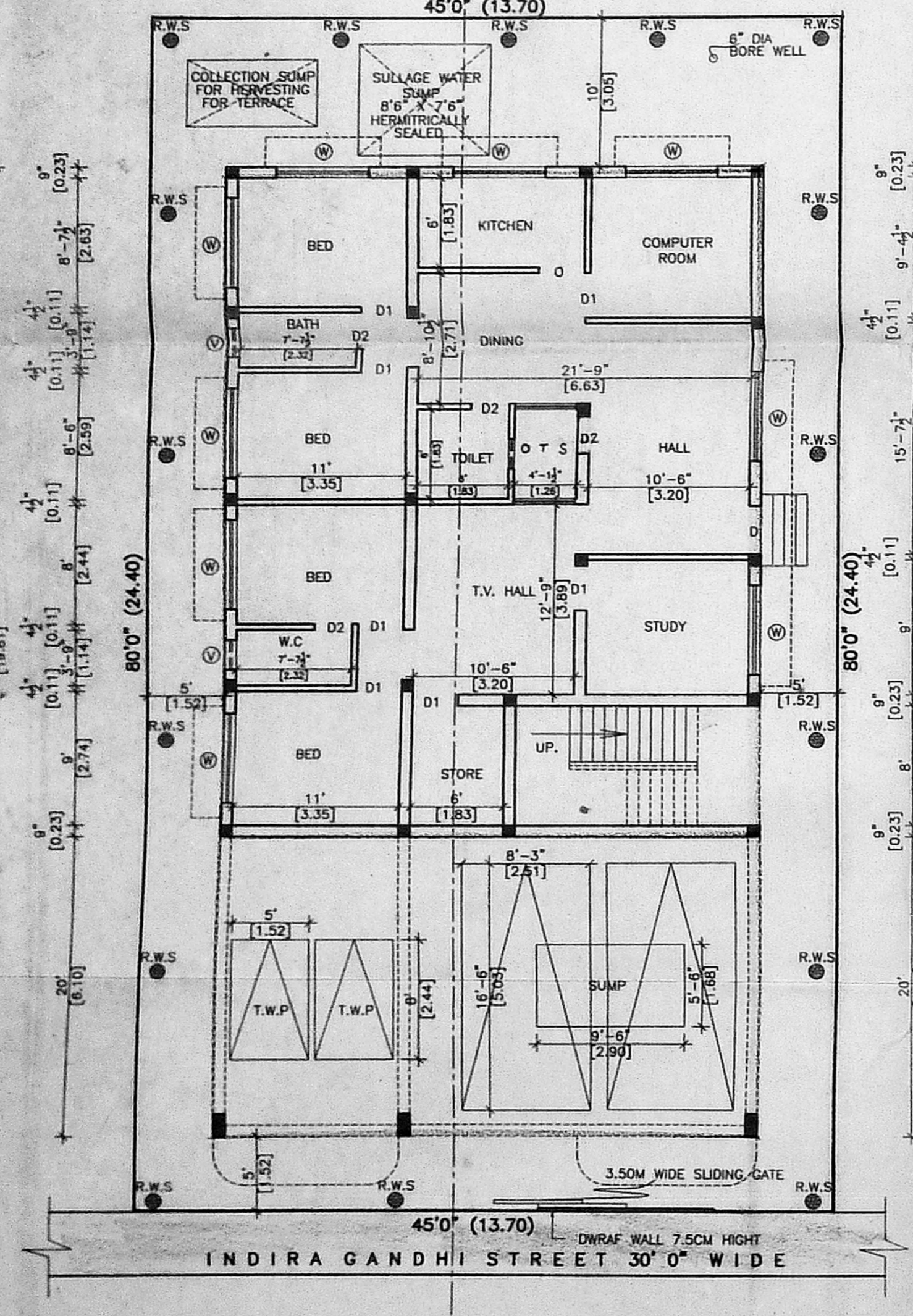

SITE/STILT PARKING & GROUND FLOOR PLAN

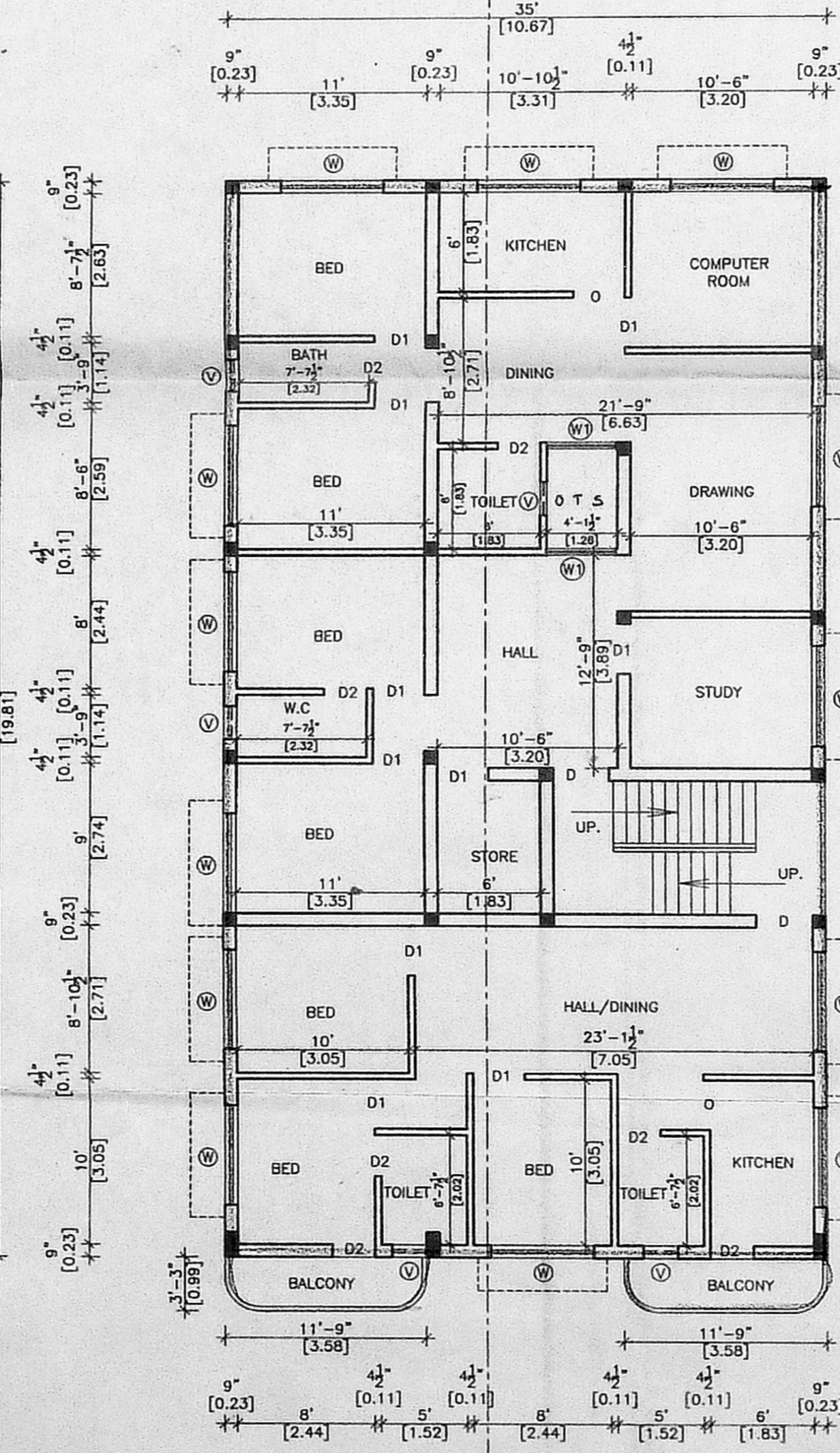

FIRST FLOOR PLAN

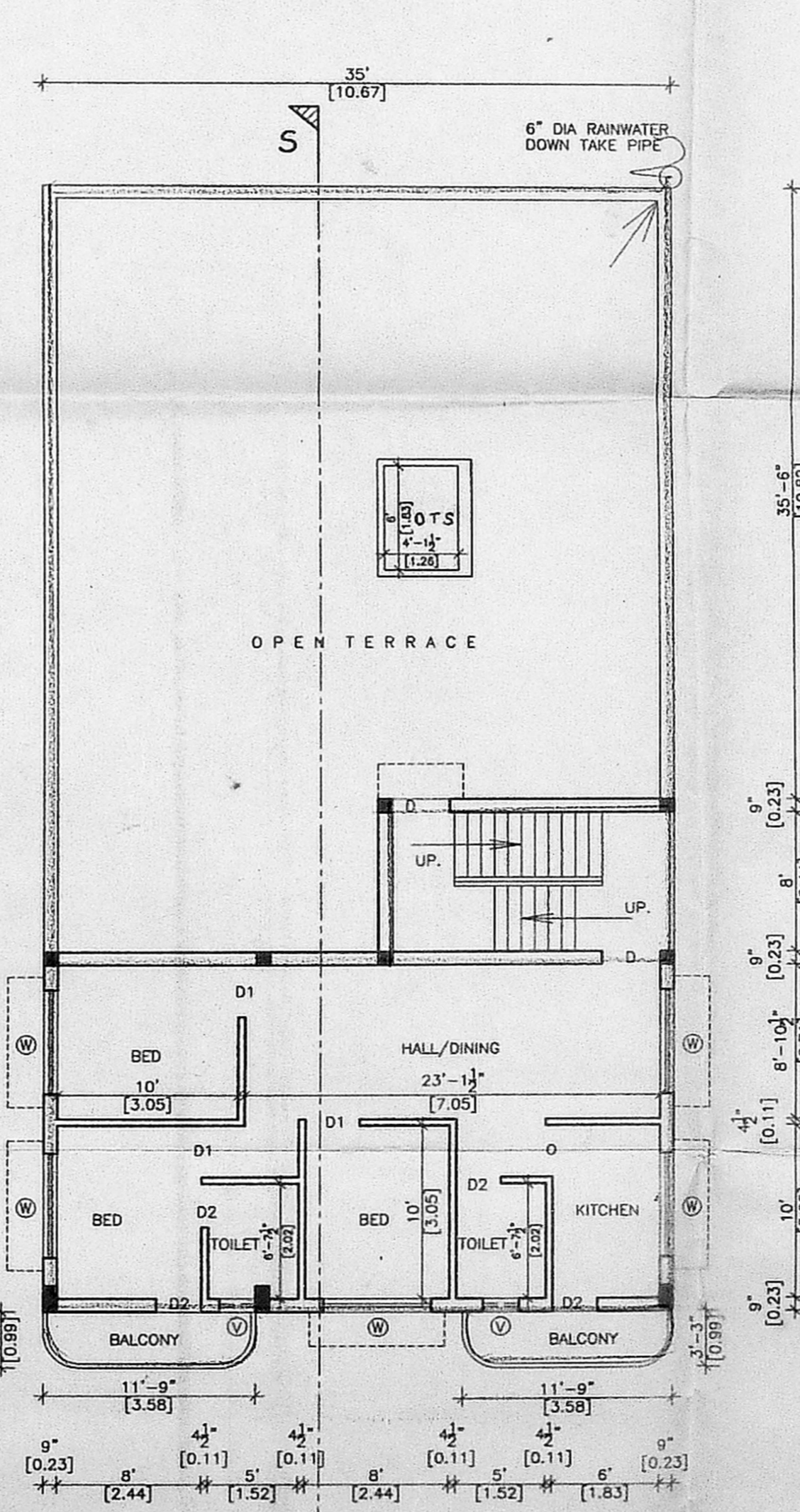

SECOND FLOOR PLAN (PART)

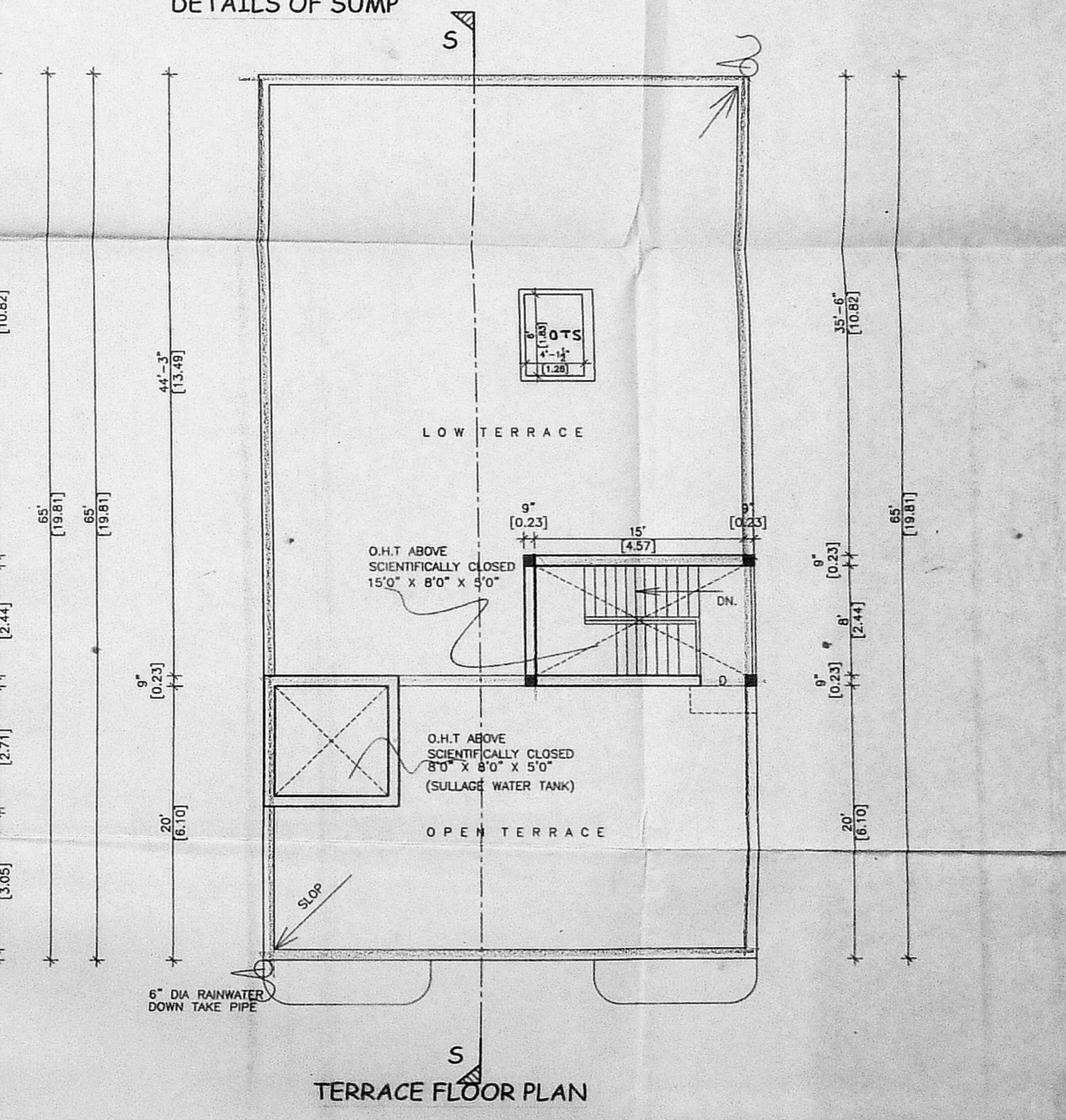

TERRACE FLOOR PLAN